Soleares

by Rodrigo

from *Gypsy Passions*
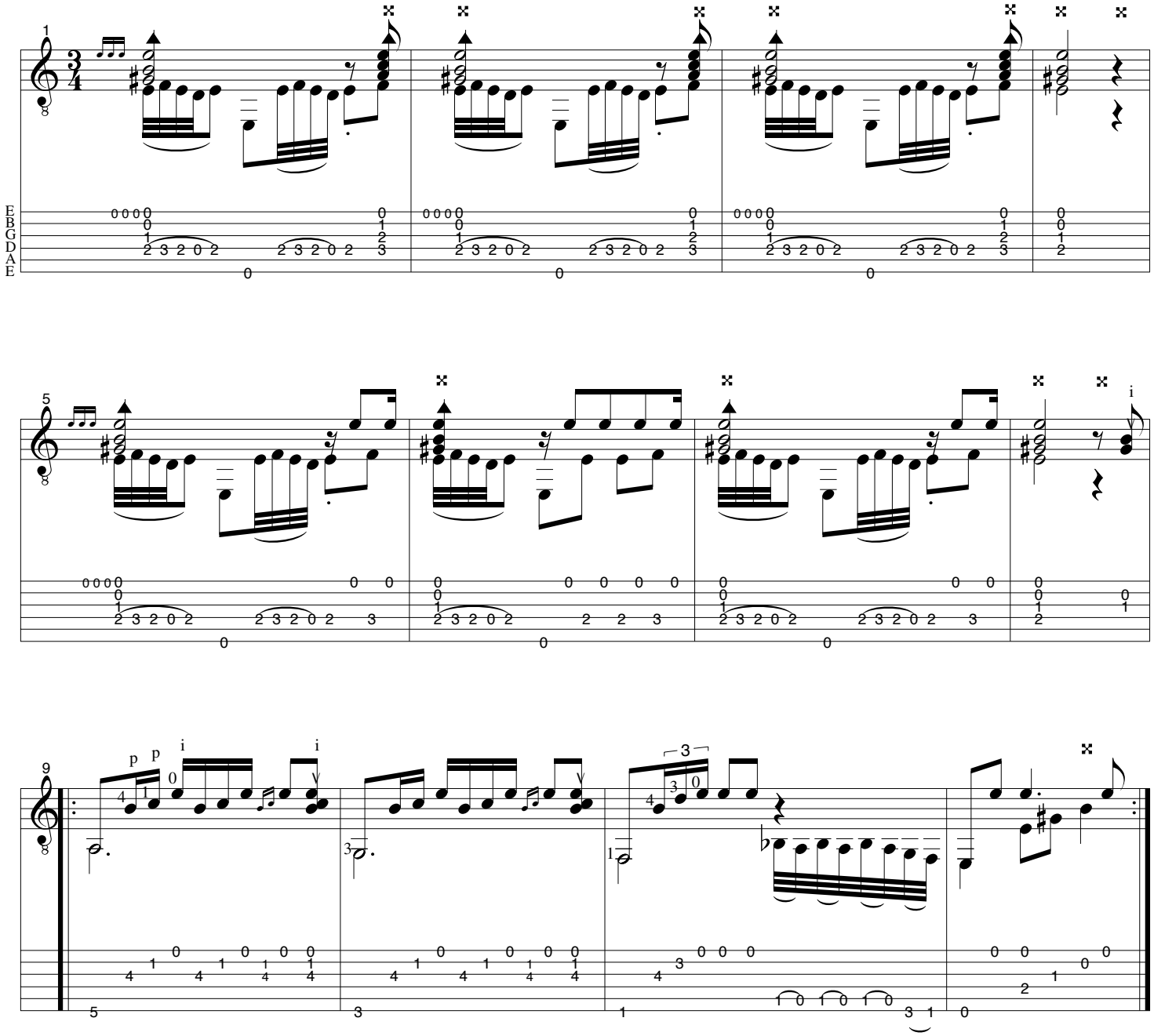
Transcribed by Paul Magnussen